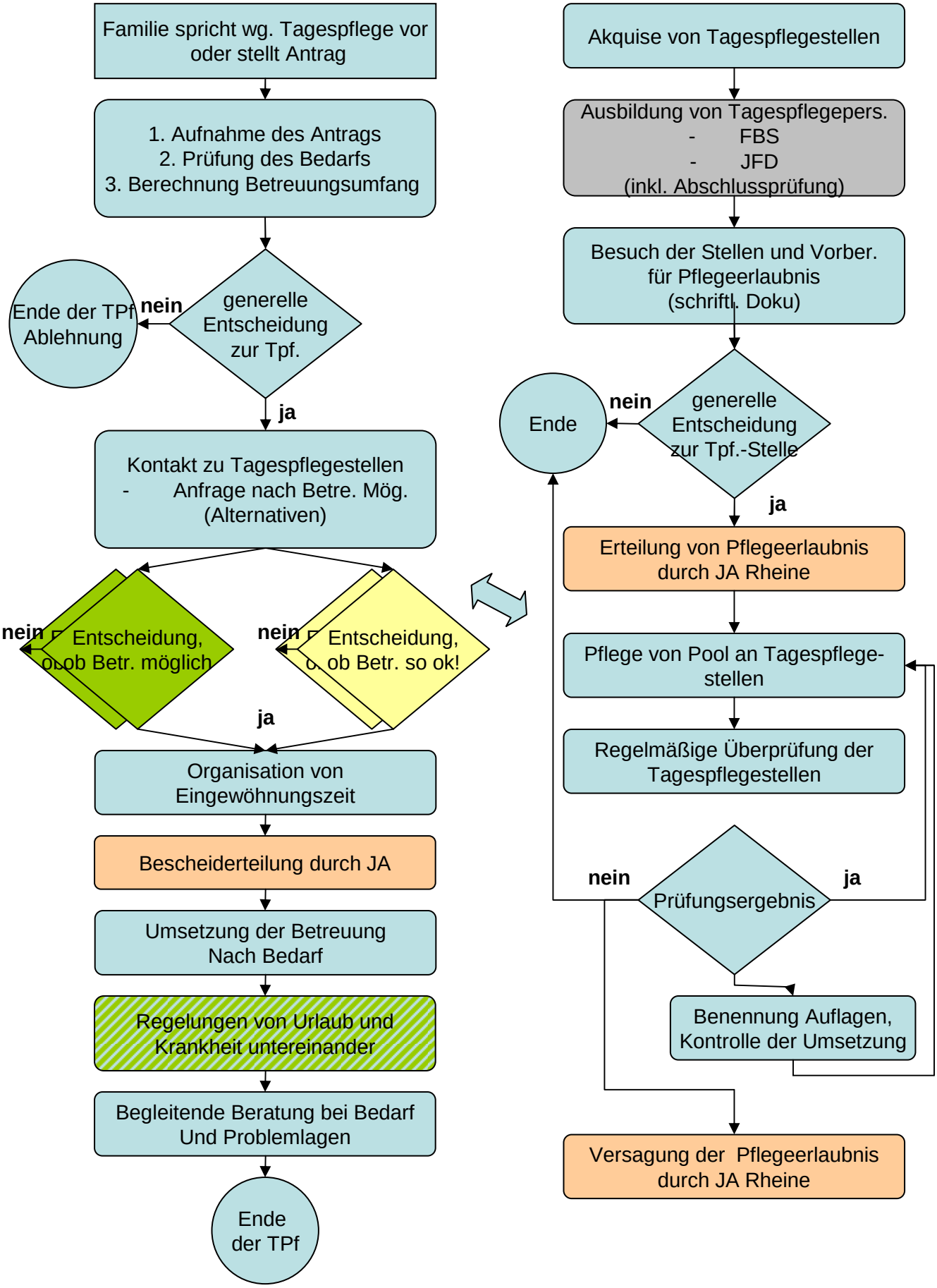Prozesskette Kindertagespflege